

UM MUNDO DE MAGIA

A WORLD OF MAGIC

MAGIC  glass

Glass Print Tecnologia by:

Rebelo, AG

Soluções Gráficas



alguns exemplos de magia da impressão em vidro

some examples of magic on glass printing



BRANCO/WHITE

AZUL/CIAN

MAGENTA/MAGENTA

AMARELO/YELLOW

PRETO/BLACK

Glass Print Tecnologia by:

Rebelo, AG

Soluções Gráficas



Tal e qual como sonhou!
just like you dreamed!

INACREDITÁVEL QUALIDADE DE IMPRESSÃO

UNBELIEVABLE PRINT QUALITY!

O revolucionário sistema de impressão digital diretamente no vidro.

A REBELO AG, através da sua tecnologia MagicGlass, pode imprimir qualquer imagem, cor ou desenho diretamente sobre um vidro temperado, acabando com o conceito tradicional de decoração de divisórias. O cliente pode personalizar completamente a sua divisória com cores transparentes, opacas ou gradações de cor, dando origem a espaços únicos e belos.

The revolutionary digital printing system directly on the glass.

REBELO AG, through its MagicGlass technology, can print any image, color or design directly on tempered glass, eliminating the traditional concept of partitioning. The customer can completely customize their partition with transparent, opaque colors or gradations of color, giving rise to unique and beautiful spaces.

MAGIC *glass*

Glass Print Technology by:

Rebelo, AG

Soluções Gráficas



Possibilidades infinitas de personalização
Infinite possibilities customization



Criação de espaços únicos
Creation of unique spaces



Prazos de execução e entrega curtos
Short execution time and express delivery



A sua decoração em qualquer lugar
Your decor anywhere



Qualquer desenho ou imagem numa ou várias placas de vidro
Any drawing or image in a or several glass plates

MAGIC glass

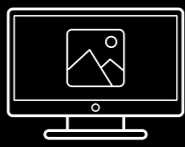

Permite a personalização total de resguardos de banheira ou de duche, convertendo o espaço num elemento chave de decoração. Com o nosso sistema de impressão o cliente consegue reproduzir as suas paixões e a sua própria forma de bem estar, tornando o espaço do banho único e surpreendente.

COMO PERSONALIZAR OS RESGUARDOS?

- 1 - Pode usar um dos desenhos que disponibilizamos neste catálogo, escolhendo a referência e colocando na Nota de Encomenda que se encontra na penúltima página deste catálogo, fotocopiando o modelo e enviando para a Rebelo AG.
- 2 - Enviar a sua própria foto ou desenho através de suporte magnético ou através do wettransfer.com
- 3 - Pode ainda escolher o seu desenho ou imagem através do site de imagens freepik em : freepik.com
Indicando-nos o n.º de ID da imagem ou desenho, que nós ofereceremos a sua aquisição. Deverá colocar um tema do seu gosto e pesquisar até encontrar o que pretende.

MAGIC glass

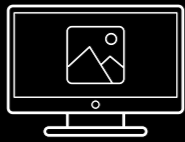

Allows the total customization of bath or shower enclosures, turning space into a key element of decoration. With our printing system the customer can reproduce their passions and their own way of being, making the bath space unique and surprising.

HOW TO CUSTOMIZE BATH PROTECTORS?

- 1 - You can use one of the designs that we offer in this catalog, choosing the reference and placing it in the Order Note that is on the penultimate page of this catalog, photocopying the model and sending it to Rebelo AG.
- 2 - Send your own photo or drawing through magnetic media or from the web page, wettransfer.com
- 3 - You can also choose your design or image through the site at: freepik.com
Indicating the ID number of the image or drawing, which purchase we will offer you. You should put a topic of your taste and we will offer its purchase.





MAGIC glass

ÍNDICE GERAL
INDEX

PERSONALIZAÇÃO PERSONALIZATION	04
TEMAS, DESENHOS E IMAGENS TOPICS, DRAWINGS AND IMAGES	10
ÁREAS DE IMPRESSÃO + PALETA DE CORES PRINTING AREAS + COLOR PALETTE	14
REFERÊNCIAS DISPONÍVEIS AVAILABLE REFERENCES	12
NATURAL/NATURAL NATURALMENTE ÚNICOS / NATURALLY UNIQUE	18
CITADINO / CITY A CIDADE EM CASA / THE CITY AT HOME	23
CLÁSSICO / CLASSIC O BOM GOSTO NUNCA PASSA DE MODA / GOOD TASTE IS NEVER OUT OF FASHION	24
ARTE E MODA / FASHION AND ART ARTE E MODA NO BANHO / ART AND FASHION IN THE BATH	27
CRIANÇAS / KIDS IDEIAS PARA OS MAIS PEQUENOS / IDEAS FOR THE KIDS	30
PARA TODA A VIDA / FOREVER IDEIAS PARA SEMPRE / FOREVER IDEAS	33
AVISOS E RECOMENDAÇÕES NOTICES AND RECOMMENDATIONS	38

DECORAÇÕES E CORES PARA TODOS OS GOSTOS
 DECORATIONS AND COLORS FOR ALL TASTES

TEMAS E MODELOS DE DESENHOS
 THEMES AND MODELS OF DRAWINGS

NATURAL / NATURAL



STONE - pag. 18



WATER - pag. 18



OCEAN - pag. 18



LEAVES - pag. 18



CLOUDS - pag. 19



SUN FLOWERS - pag. 19



SWANS - pag. 21



FOREST - pag. 20



BLUE SEA - pag. 20



RELAX - pag. 20



ZEN - pag. 20



NATURE - pag. 22



MEADOW - pag. 21



BIRDS - pag. 19



CALM - pag. 19



BAMBU - pag. 21



CANE BRAKE - pag. 19



GARDEN - pag. 22

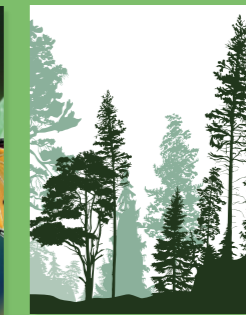

TREES - pag. 22



BEACH - pag. 22

CITADINO / CITY



SKETCH - pag. 23



SHADOWS - pag. 23



MANHATTAN - pag. 23



BUILDINGS - pag. 23



CITY'S PARK - pag. 23



CITY STYLE - pag. 23



OLD CITY - pag. 23



OLD CARS - pag. 23

CLÁSSICO / CLASSIC



SKETCH - pag. 23



SHADOWS - pag. 23



MANHATTAN - pag. 23

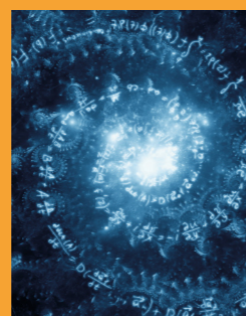

BUILDINGS - pag. 23



CITY'S PARK - pag. 23

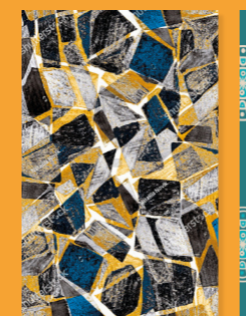

GEOMETRIC - pag. 25



ABSTRACTS - pag. 25



SQUARES - pag. 26



LINES - pag. 26



FOG - pag. 26



SPRING - pag. 26



FISH - pag. 27



WAVES - pag. 27



TYPO - pag. 28



WOMAN - pag. 27



TORAH - pag. 28



KANJI - pag. 28



CIRCLES - pag. 29



GEO - pag. 29



LOZENGES - pag. 29



MORNING - pag. 29



RANDOMIZED - pag. 29



SHOWER - pag. 30

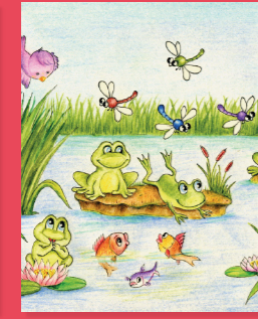

FROG - pag. 30



OBJECTS - pag. 30



SEA - pag. 30



ZOO - pag. 31



BALLS - pag. 32



NUMBERS - pag. 32



AQUARIUM - pag. 32



PARTY - pag. 32



SPORT - pag. 31

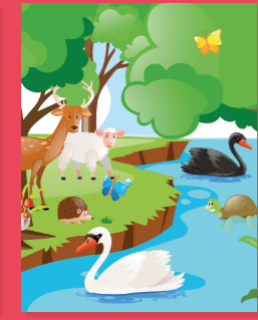

DUCKLINGS - pag. 31



FUN - pag. 31



BUTTERFLIES - pag. 33



LEAVES - pag. 33



LETTERS - pag. 33

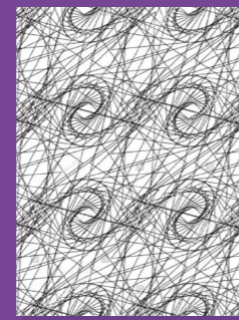

LIGHT - pag. 33



DIGITAL - pag. 34

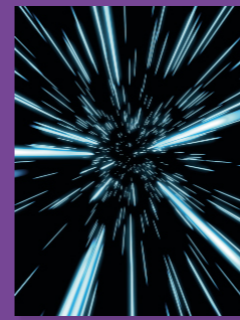

BOLD - pag. 33



CURVES - pag. 33



SHARPNESS - pag. 33



BAROQUE - pag. 33



SCRATCHES - pag. 33



SPACE - pag. 35



EGYPT - pag. 35

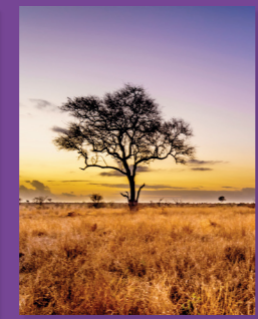

HABITAT - pag. 36



CUBES - pag. 36



MEDIUM - pag. 36



SPOTS - pag. 36

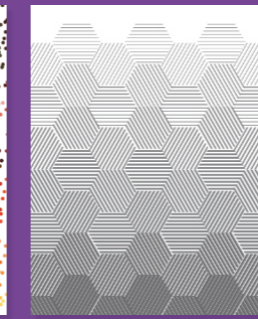

DEGRADÉ - pag. 37



SPLASH - pag. 37

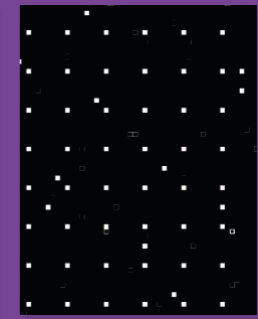

GRID - pag. 37

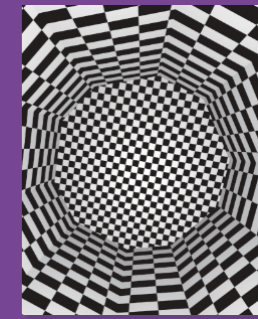

HOLES - pag. 37

UM MUNDO DE POSSIBILIDADES AO SEU ALCANCE

A WORLD OF POSSIBILITIES AT YOUR REACH



Disfrute da tecnologia em todas as referências

Enjoy technology in all our references

PALETE DE CORES

COLOR PALETTE

MAGIC glass offers customers the possibility to choose different alternatives within each of the variables that it presents: COLOR PALETTE and PRINT AREA. In this way, customers have numerous options for decorating the partitions just the way they want them.

MAGIC glass oferece aos clientes a possibilidade de escolher distintas alternativas dentro de cada uma das variáveis que apresenta: PALETA DE CORES e ÁREA DE IMPRESSÃO. Deste modo, os clientes dispõem de numerosas opções para decorar as divisórias tal e qual como deseja.



ÁREAS DE IMPRESSÃO POSSÍVEIS

POSSIBLE PRINTING AREAS

MAGIC glass allows you to apply the chosen design of any of our themes in different areas of the partitions. Depending on the design selected by the customer, it is possible to integrate the design in the middle, lower and upper part, or even in the all glass.

MAGIC glass permite aplicar o desenho escolhido de qualquer dos nossos temas em distintas áreas das divisórias. Em função do desenho seleccionado pelo cliente, é possível integrar o desenho na parte média, inferior e superior, ou ainda na totalidade do vidro.

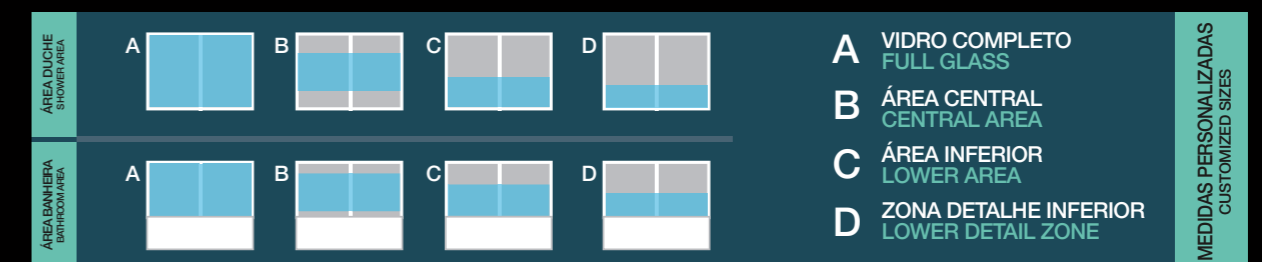

APLICAÇÃO DA IMAGEM NO VIDRO

APPLICATION OF THE IMAGE ON THE GLASS

When an image is applied to the glass, only a specific part of it is used. This part is determined by the chosen print area, which can be A, B, C or D, depending on the width requested by the customer. The area of the image depending on these factors. It is generally important to note that in Magic Glass technology, the printing of different designs or images is always initiated by the first glass on the left side of the partition, viewed from the front, regardless of the chosen configuration.

Quando uma imagem é aplicada no vidro, só se usa uma parte específica da mesma. Essa parte é determinada pela área de impressão escolhida, que pode ser A, B, C ou D, em função da largura solicitada pelo cliente. Dependendo destes fatores é determinada a área da imagem. Regra geral é importante referir que, na tecnologia Magic Glass, a impressão dos diferentes desenhos ou imagens são sempre iniciados pelo primeiro vidro da parte esquerda da divisória, visto de frente, independentemente da configuração escolhida.



MADE IN PORTUGAL

NATURAL STONE



NATURAL WATER

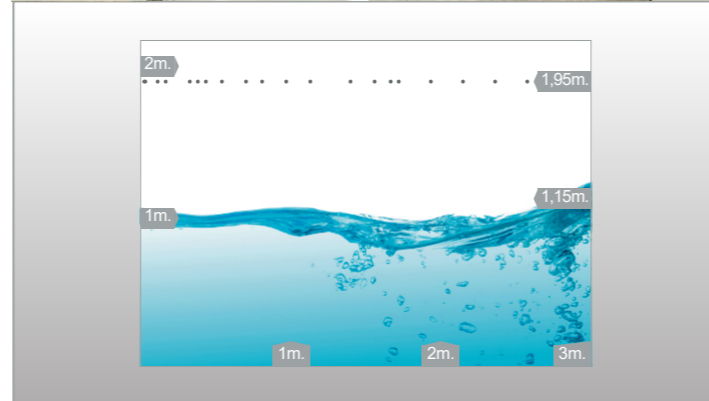

NATURAL CLOUDS

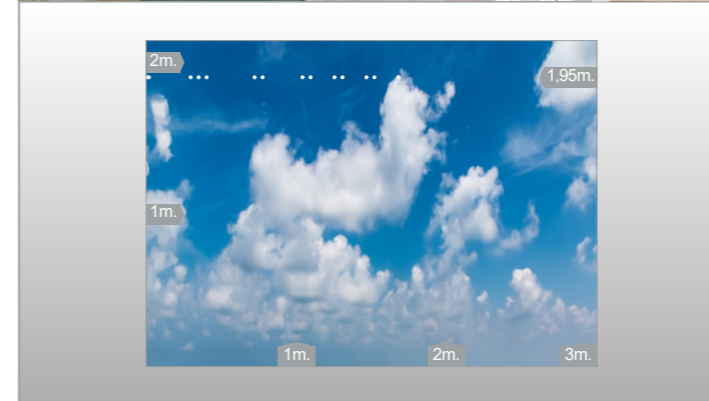

NATURAL CANE BRAKE

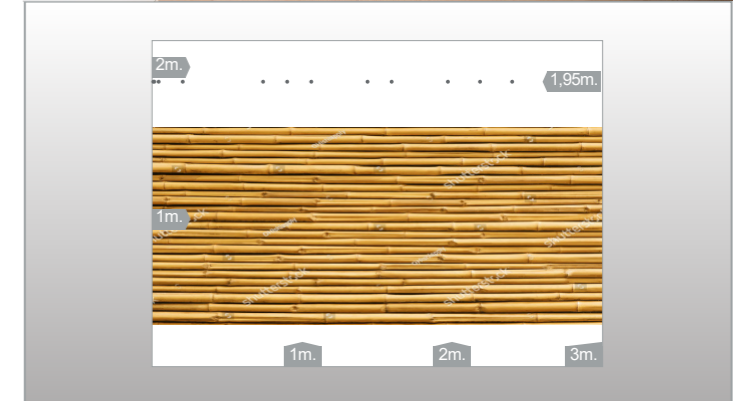

NATURAL OCEAN

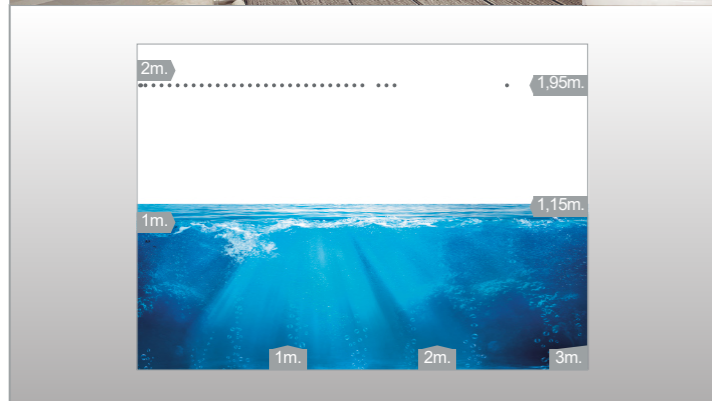

NATURAL LEAVES

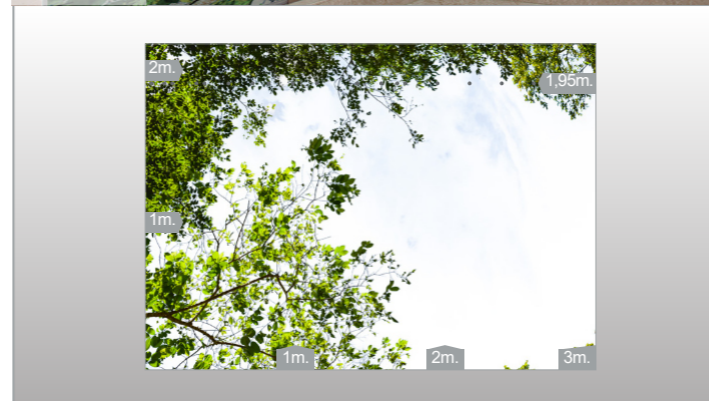

NATURAL SUN FLOWERS

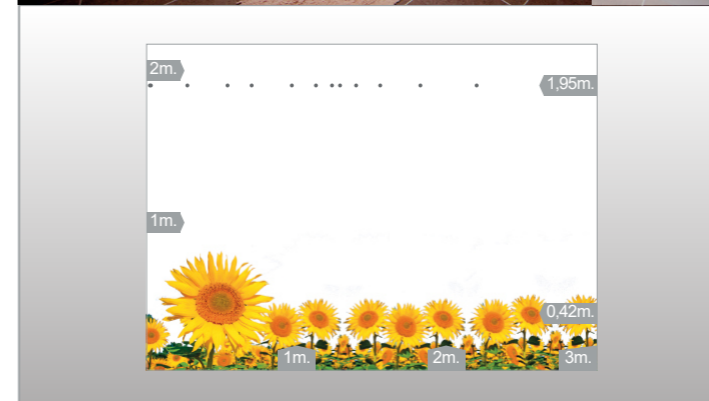

NATURAL BIRDS

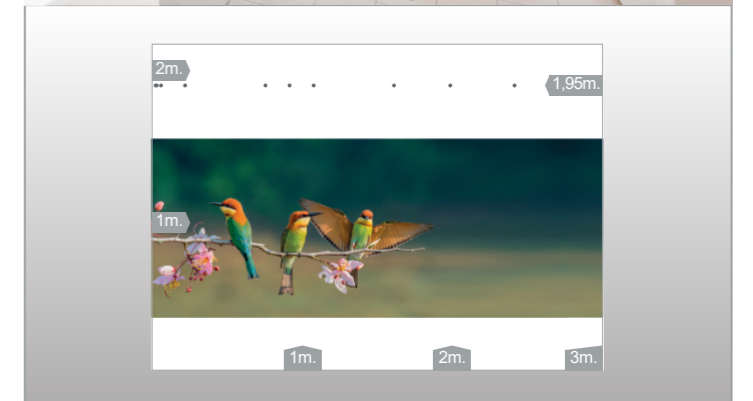

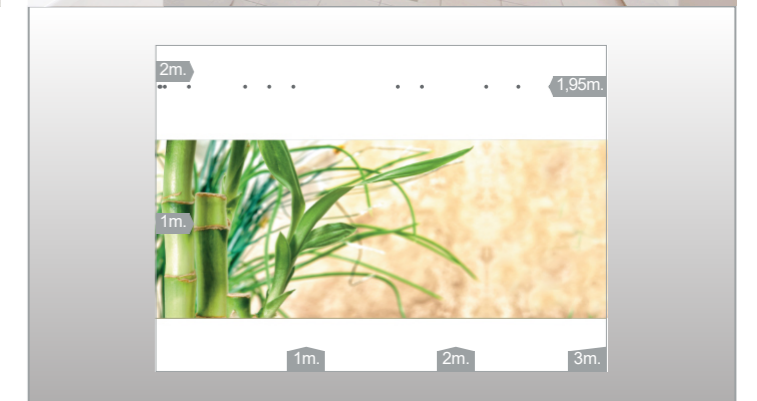
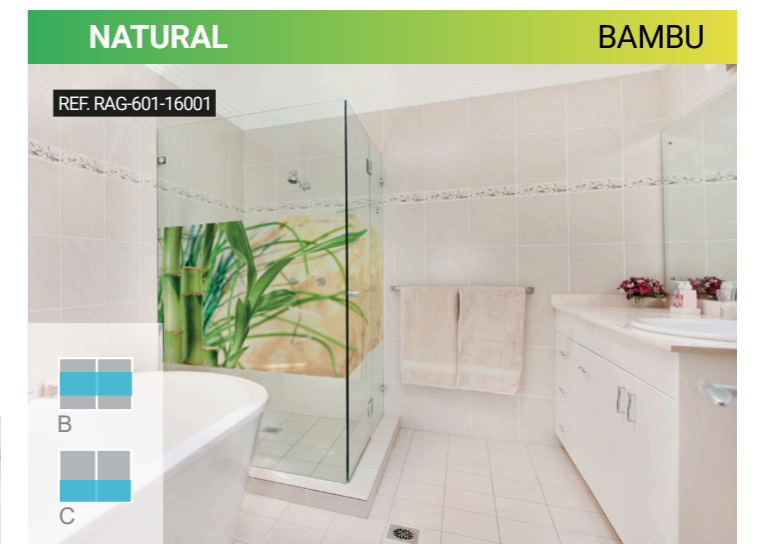
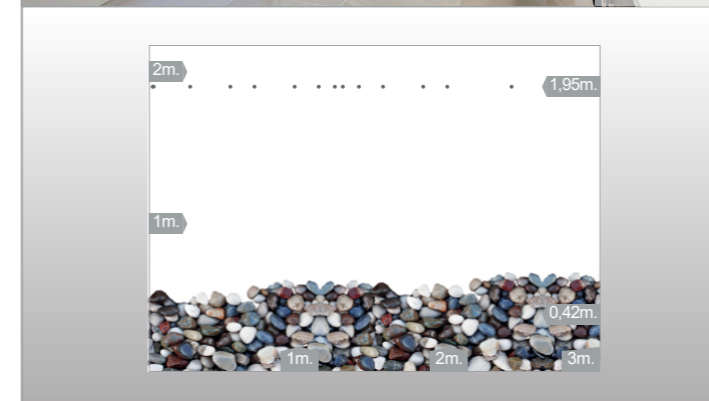
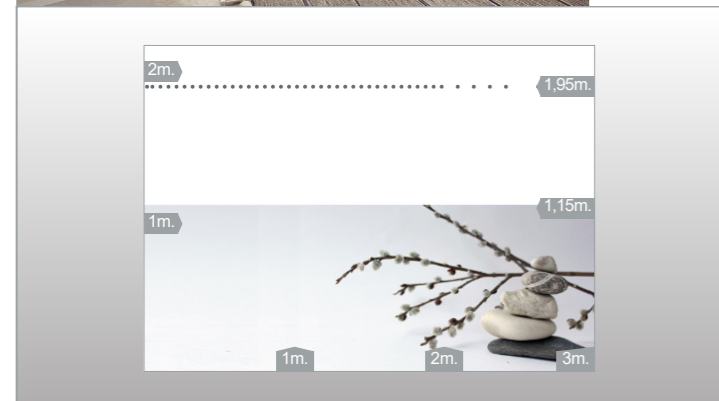
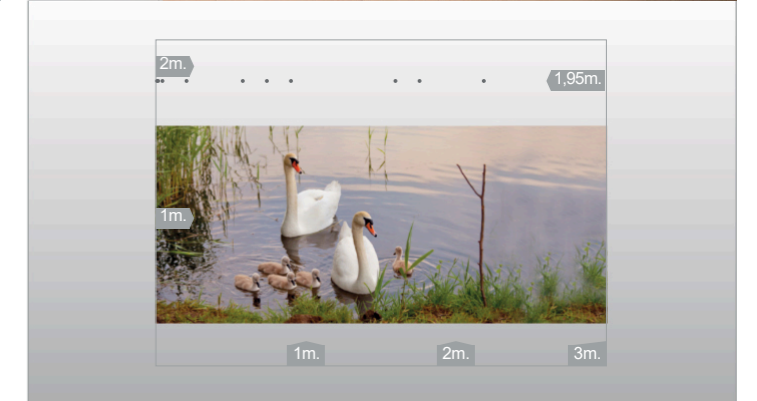
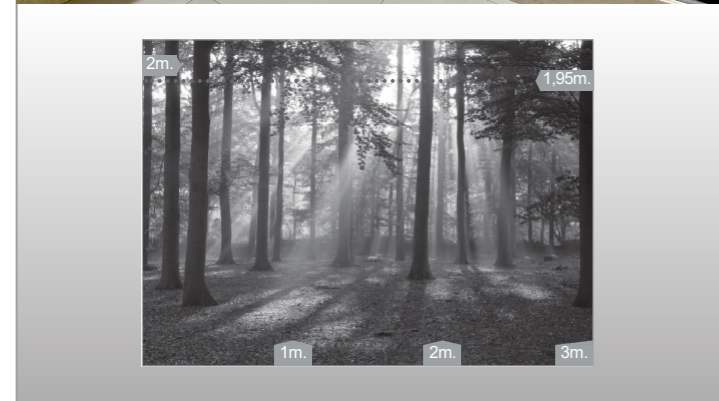

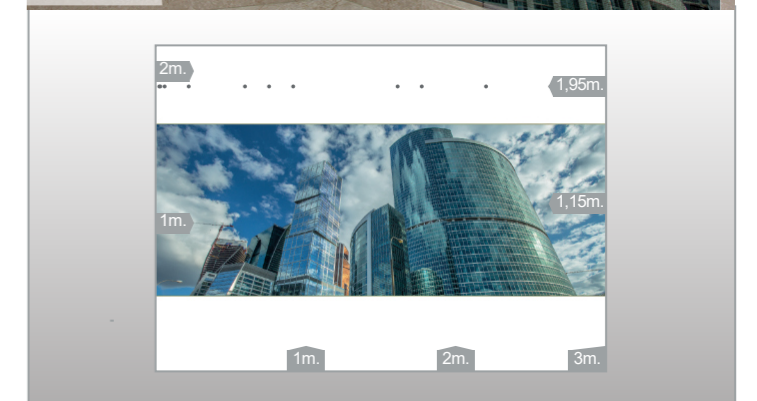
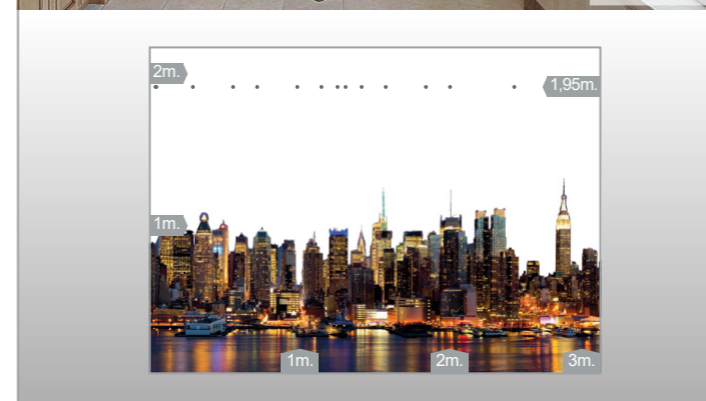
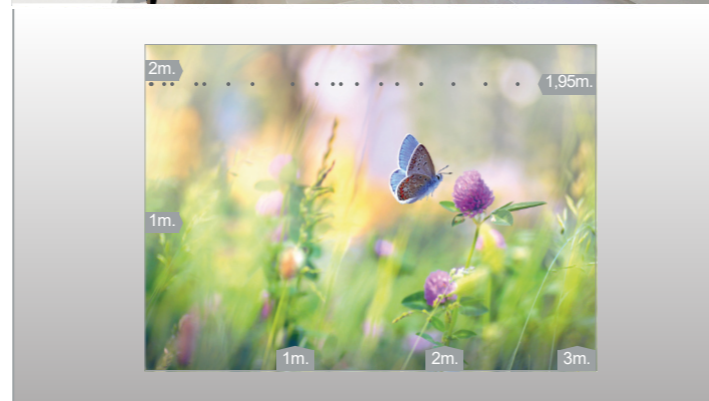
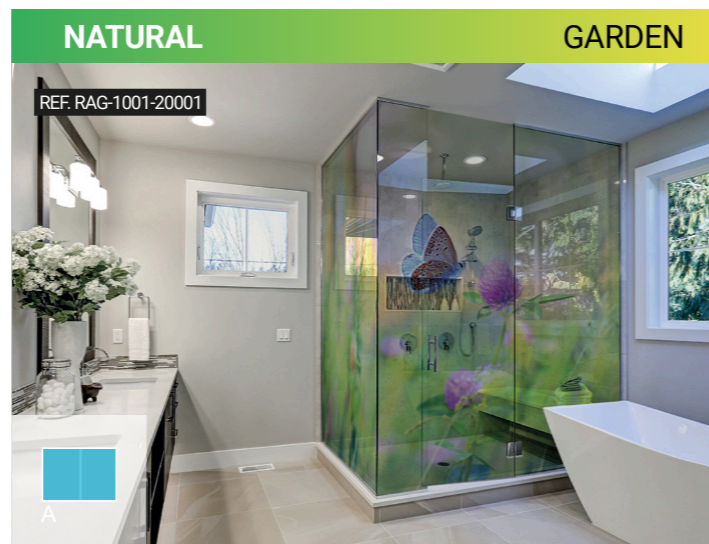
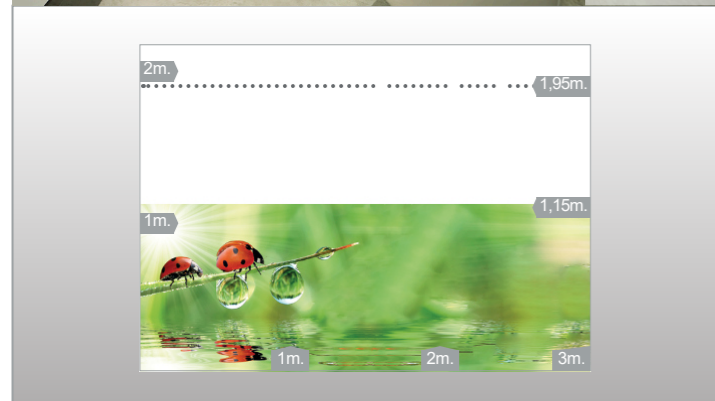
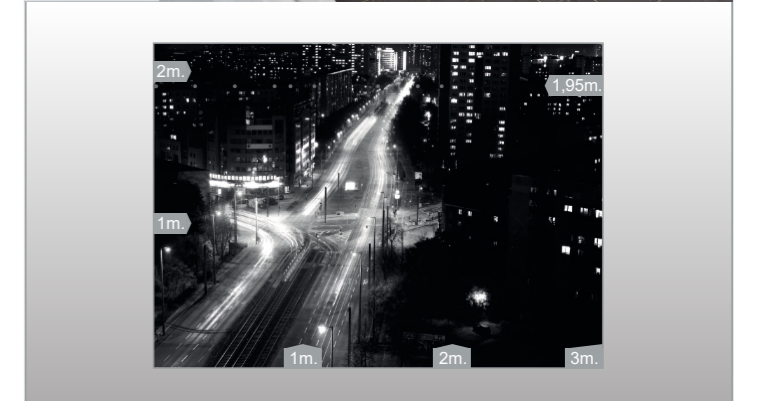
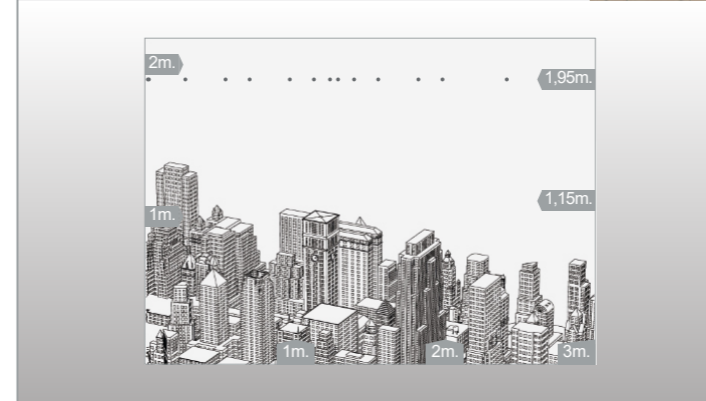
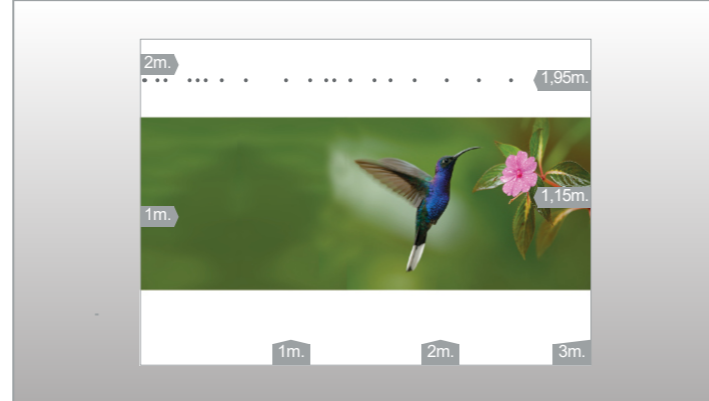

CLÁSSICO / CLASSIC **ROCOCÓ STYLE**

REF. RAG-6001-26001

A

CLÁSSICO / CLASSIC **AUTUMN**

REF. RAG-7001-27001

B

C

CLÁSSICO / CLASSIC **VINTAGE**

REF. RAG-10001-30001

Ref. RAG-10001B-30001

Ref. RAG-10001C-30001

C

CLÁSSICO / CLASSIC **MOVEMENT**

REF. RAG-11001-31001

A

CLÁSSICO / CLASSIC **BIRDS**

REF. RAG-8001-28001

C

CLÁSSICO / CLASSIC **ARABESQUES**

REF. RAG-9001-29001

Ref. RAG-9001B-29001

Ref. RAG-9001C-29001

A

CLÁSSICO / CLASSIC **GEOMETRIC**

REF. RAG-12001-32001

C

CLÁSSICO / CLASSIC **ABSTRACTS**

REF. RAG-13001-33001

B

CLÁSSICO / CLASSIC **SQUARES**

REF. RAG-14001-34001

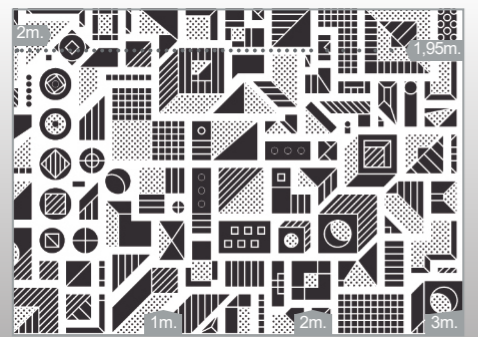
A

CLÁSSICO / CLASSIC **LINES**

REF. RAG-15001-35001



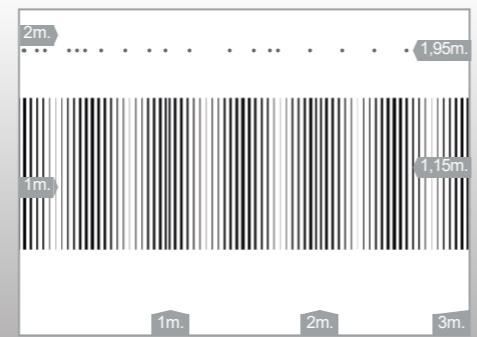

B

C

FASHION **VINTAGE**

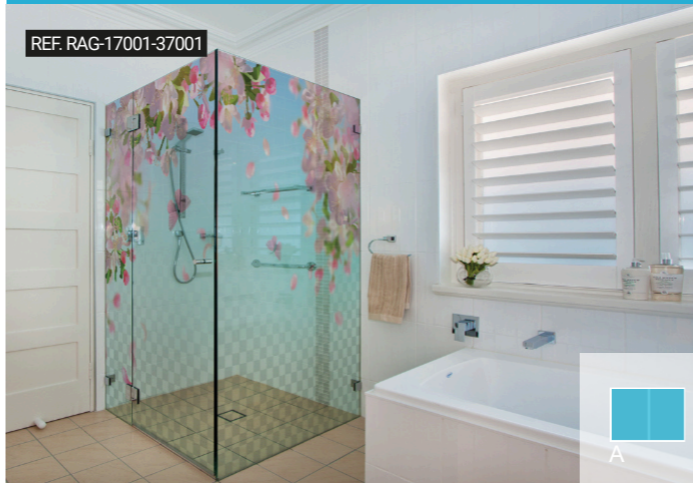
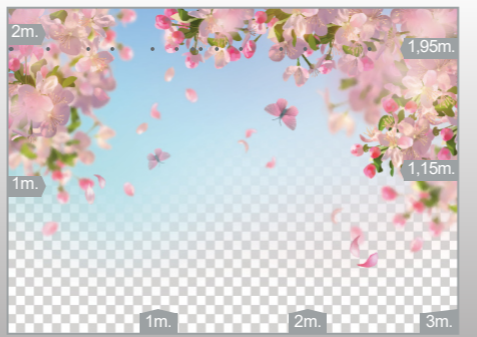
REF. RAG-17001-37001

A

FASHION **MOVEMENT**

REF. RAG-18001-38001

A

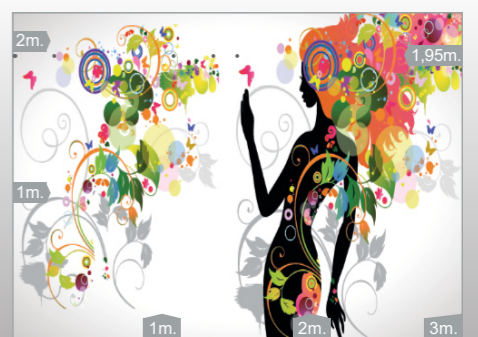
CLÁSSICO/ CLASSIC **FOG**

REF. RAG-15501-35501

A

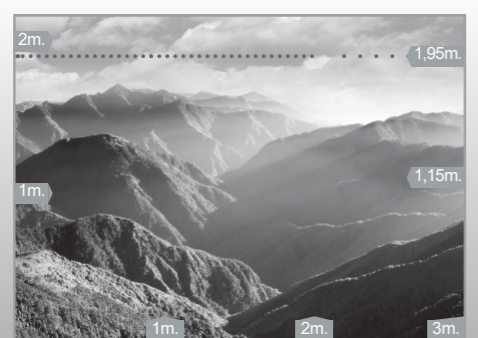
CLÁSSICO/ CLASSIC **WATER DROPS**

REF. RAG-16001-36001

C

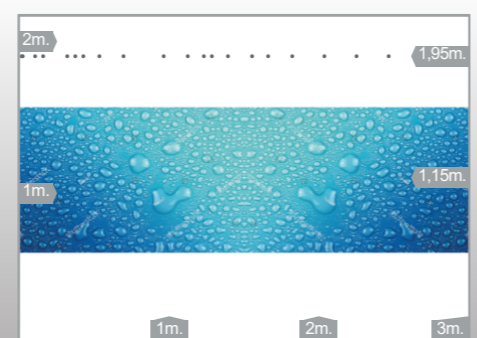
FASHION **FISH**

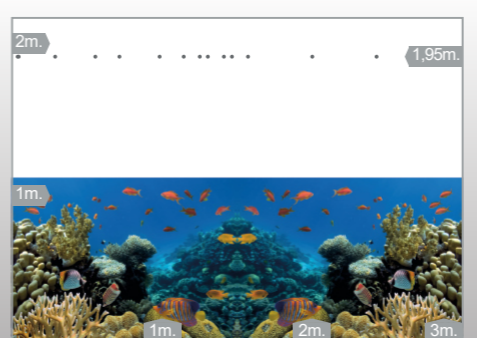

REF. RAG-19001-39001

C

FASHION **WAVES**

REF. RAG-20001-40001

B

FASHION **TYPO**

REF. RAG-21001-41001



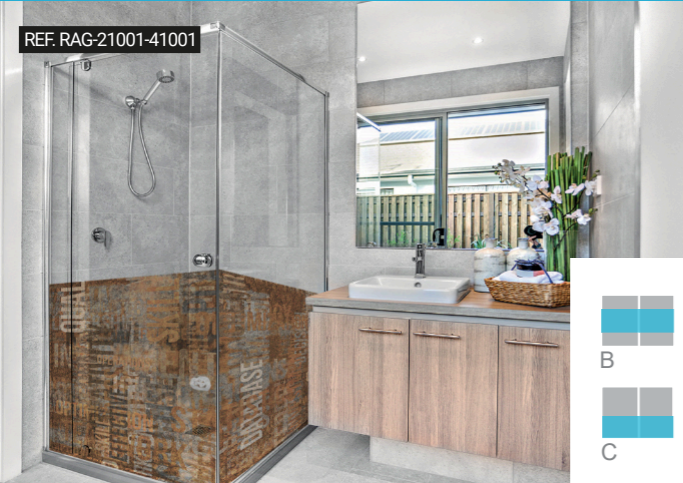





FASHION **TORAH**

REF. RAG-22001-42001





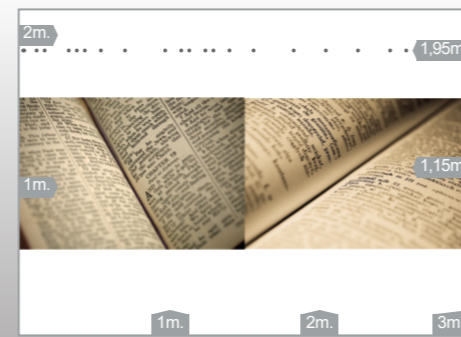



FASHION **GEO**

REF. RAG-25001-45001





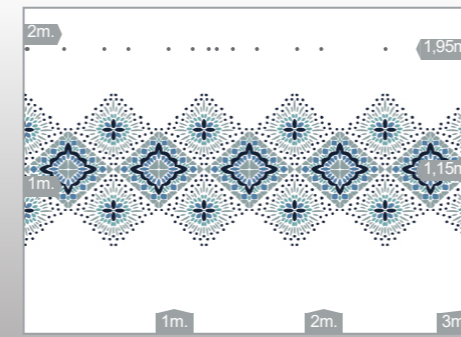



FASHION **LOZENGES**

REF. RAG-26001-46001





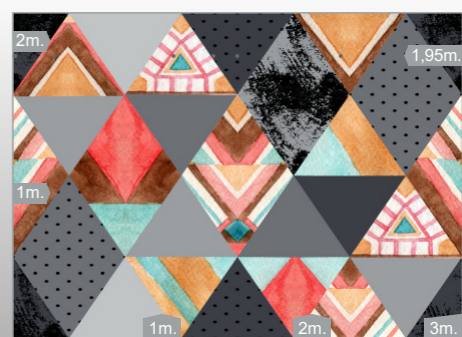

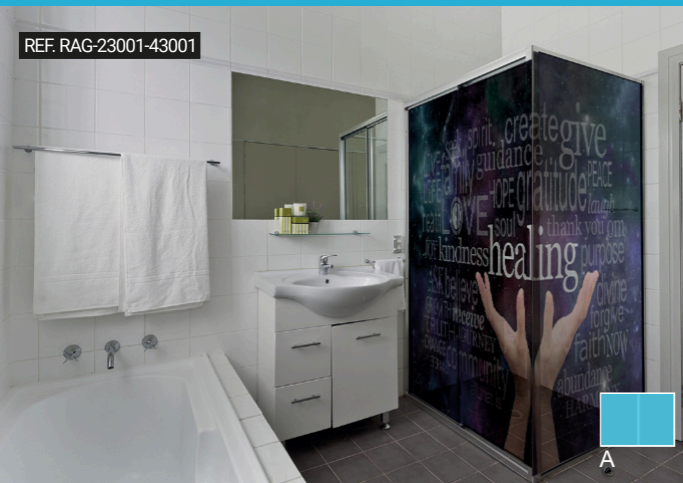

FASHION **KANJIS**

REF. RAG-23001-43001







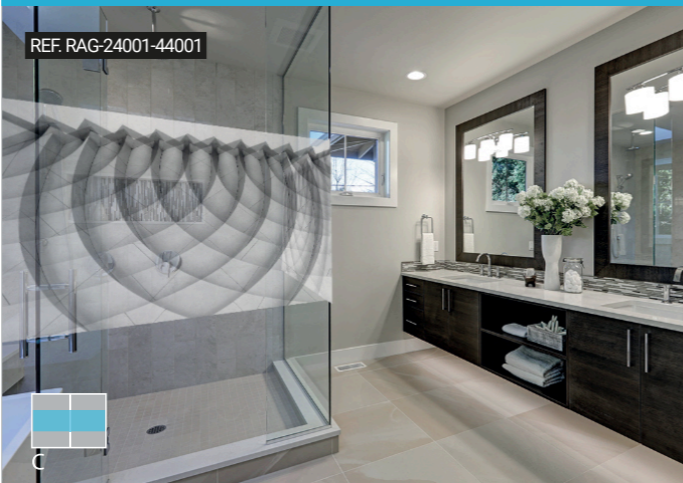

FASHION **CIRCLES**

REF. RAG-24001-44001





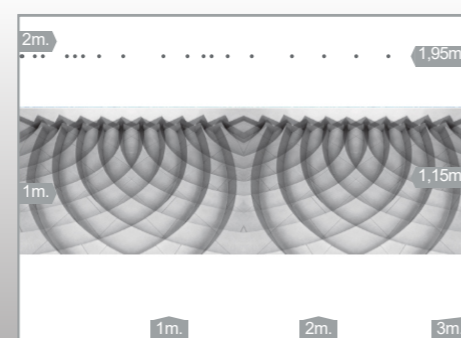



FASHION **GOOD MORNING**

REF. RAG-27001-47001







FASHION **RANDOMIZED**

REF. RAG-28001-48001





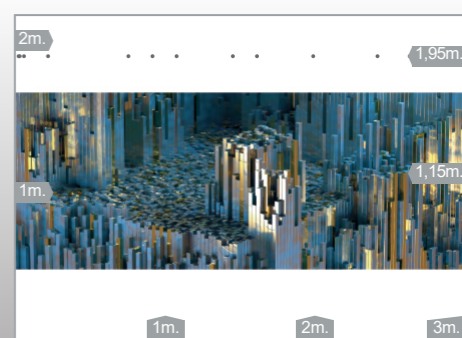

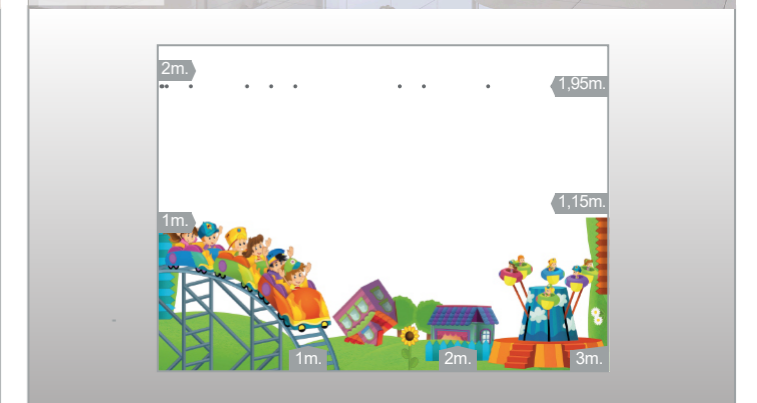
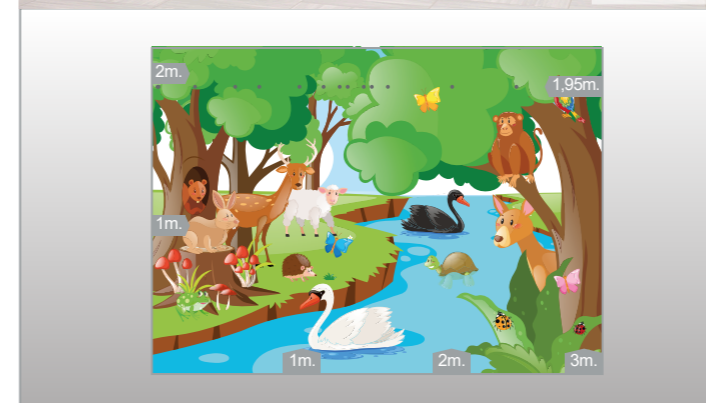
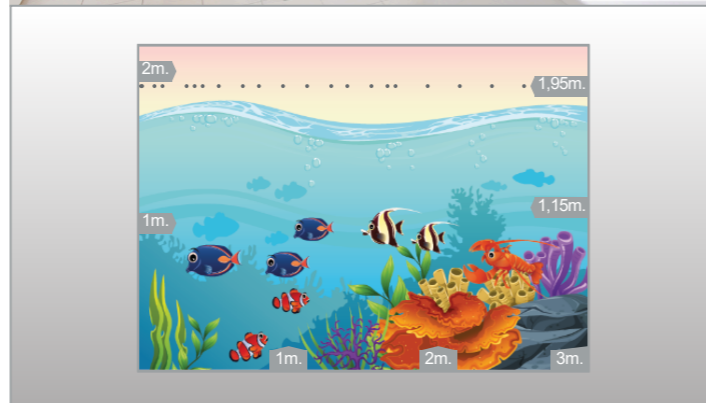
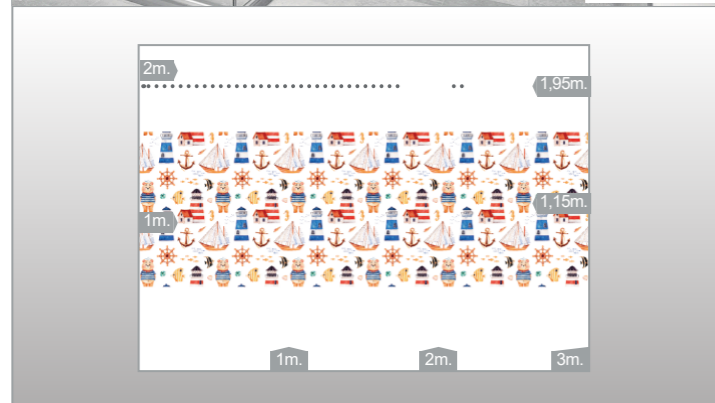
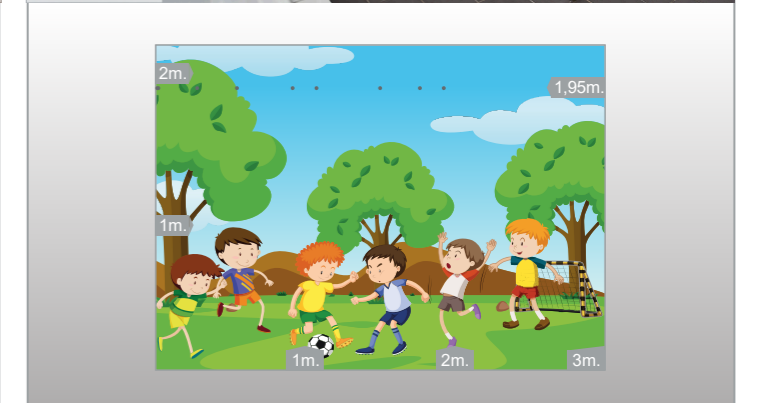
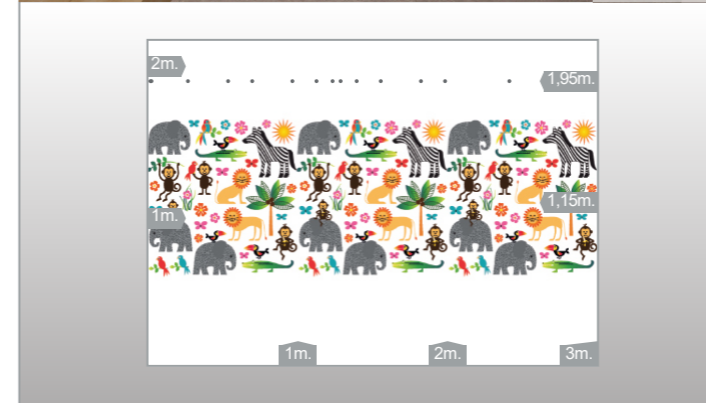
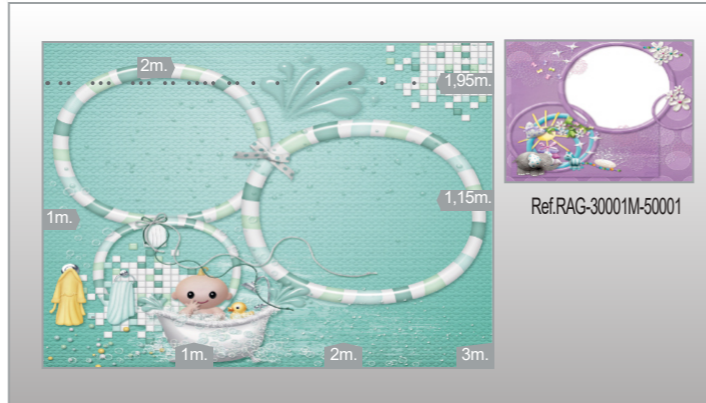
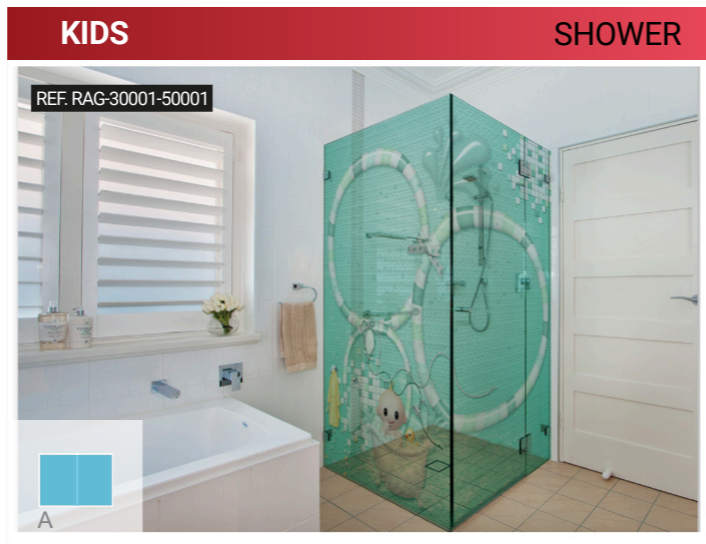
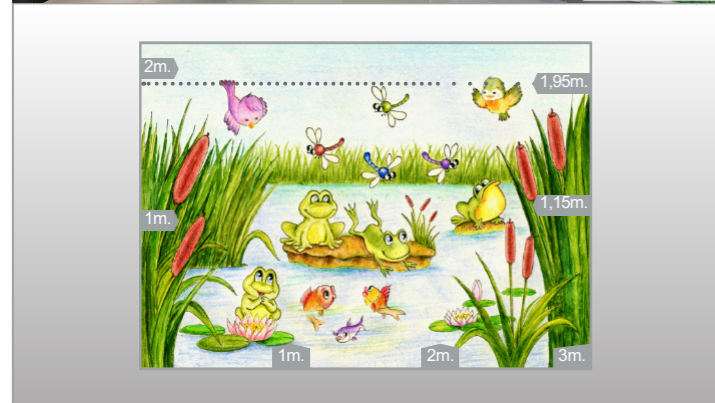

KIDS BALLS

REF. RAG-37001-57001



B

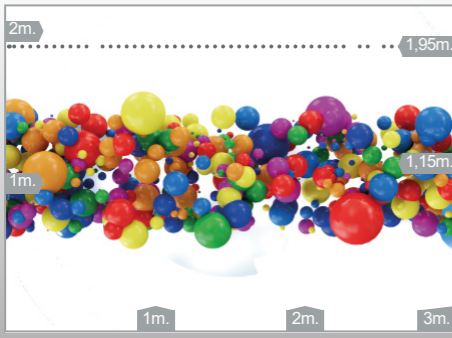

2m. 1.95m. 1.15m. 1m. 2m. 3m.

KIDS NUMBERS

REF. RAG-38001-58001



A



2m. 1.95m. 1.15m. 1m. 2m. 3m.

FOREVER BUTTERFLIES

REF. RAG-41001-61001



A

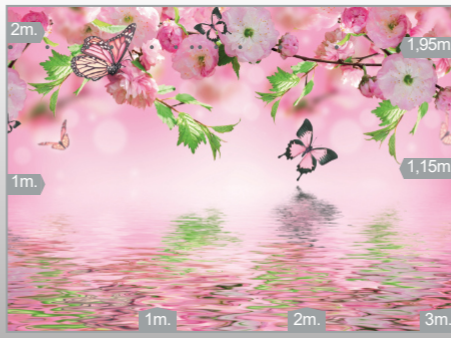

2m. 1.95m. 1.15m. 1m. 2m. 3m.

FOREVER LEAVES

REF. RAG-42001-62001



B

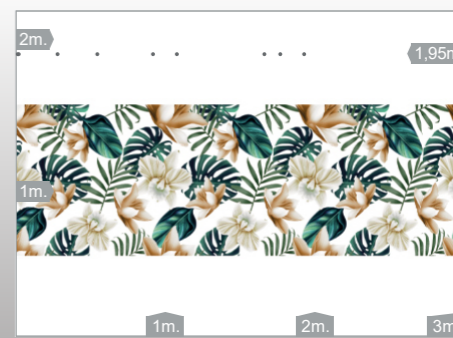

2m. 1.95m. 1m. 2m. 3m.

KIDS AQUARIUM

REF. RAG-39001-59001



B

C



2m. 1.95m. 1m. 2m. 3m.

KIDS PARTY

REF. RAG-40001-60001



A



2m. 1.95m. 1.15m. 1m. 2m. 3m.

FOREVER LETTERS

REF. RAG-43001-63001



A



2m. 1.95m. 1.15m. 1m. 2m. 3m.

FOREVER LIGHT

REF. RAG-44001-64001



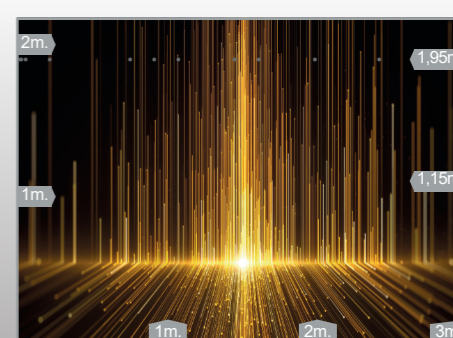

A





2m. 1.95m. 1.15m. 1m. 2m. 3m.

FOREVER DIGITAL
REF. RAG-45001-65001

A

FOREVER BOLD
REF. RAG-46001-66001

B

FOREVER BARROQUE
REF. RAG-49001-69001

B

FOREVER SCRATCHS
REF. RAG-50001-70001

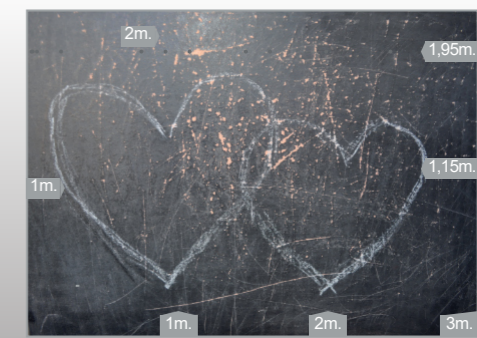

A

FOREVER CURVES
REF. RAG-47001-67001

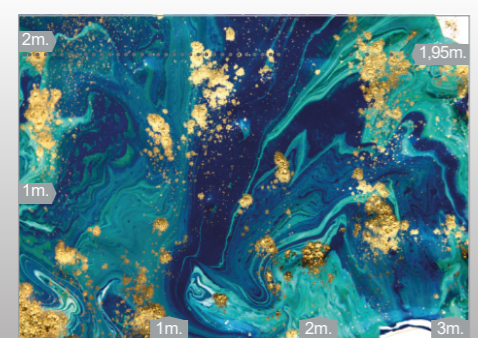
A

FOREVER SHARPNESS
REF. RAG-48001-68001

A

FOREVER SPACE
REF. RAG-51001-71001



A

FOREVER EGYPT
REF. RAG-52001-72001



B
C

FOREVER HABITAT
REF. RAG-53001-73001

A

2m. 1.95m. 1m. 1.15m. 1m. 2m. 3m.

FOREVER CUBES
REF. RAG-54001-74001

B

2m. 1.95m. 1m. 1m. 2m. 3m.

FOREVER DEGRADÉ
REF. RAG-57001-77001

B

2m. 1.95m. 1m. 1m. 2m. 3m.

FOREVER SPLASH
REF. RAG-58001-78001

A

2m. 1.95m. 1m. 1.15m. 1m. 2m. 3m.

FOREVER MEDIUM
REF. RAG-55001-75001

A

2m. 1.95m. 1m. 1m. 2m. 3m.

FOREVER SPOTS
REF. RAG-56001-76001

A

2m. 1.95m. 1m. 1.15m. 1m. 2m. 3m.

FOREVER GRID
REF. RAG-59001-79001

A

2m. 1.95m. 1m. 1.15m. 1m. 2m. 3m.

FOREVER HOLES
REF. RAG-60001-80001

B
C

2m. 1.95m. 1m. 1.15m. 1m. 2m. 3m.

- **Impressão em quadricomia com qualidade fotográfica (CMYK + Branco).**
 Photo-quality digital printing (CMYK + white).
- **Resolução aconselhável e habitualmente utilizada 150dpi.**
 Recommended resolution and usually used 150dpi.
- **Possibilidade de total de realização de projetos específico. Consulte-nos para proposta de preço.**
 Possibility of carrying out specific projects. Ask us for prices.
- **Os vidros são impressos com a arte em leitura contínua, independentemente do número de vidros.**
 The glasses are printed with the art in continuous reading, regardless of the number of glasses.
- **Pode seleccionar diversas combinações de cores.**
 You can select various color combinations.
- **Impressão da arte em qualquer posição dos vidros, independentemente da indicada por nós.**
 Art print in any position of the glasses, regardless of the one indicated by us.

AVISOS
 NOTICES

- **A impressão digital realiza-se na parte interior do vidro da divisória.**
 The digital print is on the inside of the partition glass.
- **Não está disponível a opção de imprimir em divisórias curvas.**
 The option to print on curved surfaces is not available.
- **As imagens aplicam-se sempre da esquerda para a direita, segundo o modelo e características, visto de frente desde o exterior das divisórias.**
 The images are always applied from left to right, according to the model and characteristics, seen by the front from the outside of the partitions.
- **Para imprimir um vidro ele não deve ser inferior a 200mm de largura.**
 To print a glass it should not be less than 200mm wide.
- **As dimensões das áreas de impressão são meramente indicativas.**
 The dimensions of the printing areas are indicative only.
- **As cores das imagens impressas neste catálogo podem sofrer alterações ao imprimir no vidro, porque tratando-se de cores translúcidas os tons podem ser modificados por vários fatores, como o grau de transparência própria de cada cor, a tonalidade do fundo onde está aplicado, o desenho ou a intensidade de luz do ambiente pela frente ou traseira do vidro.**
 The colors of the images printed in this catalog may change when printing on the glass, because when dealing with translucent colors the tones can be modified by several factors, such as the degree of transparency proper to each color, the tone of the background where it is applied, or ambient light intensity from the front or back of the glass.
- **Todas as imagens e desenhos deste catálogo estão disponíveis tanto para banheira como para duche, bem como para espelhos, escadas ou outro projeto.**
 All images and drawings in this catalog are available for both bath and shower, as well as for mirrors, stairs or any other project.
- **Tudo o que está neste catálogo encontra-se sujeito a orçamento específico de acordo com as medidas da divisória, da banheira ou do banho. Preencher pedido, usando uma folha do bloco na penúltima página.**
 Everything in this catalog is subject to specific budget according to the measures of the partition, bathtub or bath. To write on order, use a sheet from the block on the penultimate page.

Utilize o formulário online para solicitar um orçamento ou fazer a sua encomenda:
 Use the online form to request a budget or place your order:

ABRIR FORMULÁRIO

Descrição do tipo de divisória:

N.º de vidros por painel: _____ Espessura: 8mm 10mm

Medida de cada vidro do painel:

vidro 1: A _____ x L _____ (mm)

vidro 2: A _____ x L _____ (mm)

vidro 3: A _____ x L _____ (mm)

vidro 4: A _____ x L _____ (mm)

vidro 5: A _____ x L _____ (mm)

vidro 6: A _____ x L _____ (mm)

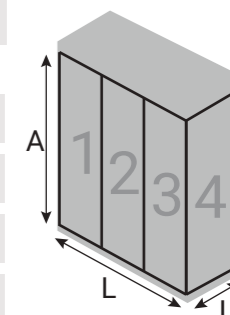

Modelo de impressão a utilizar:

Ref. _____

ID Freepik: _____

(oferecemos a imagem: freepik.com)

Posição das imagens no painel:

A B C

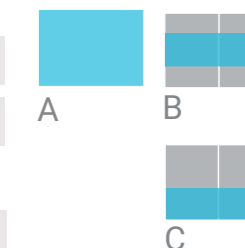

Tipode impressão:

Cor direta normal (transparente)

Cor direta + branco (opaca)

Foscagem



Transparente



Opaco

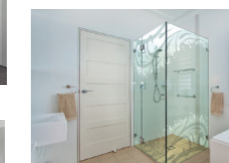

Foscagem

NOTA IMPORTANTE:

A foscagem só está disponível para desenhos vectoriais.



Eco Parque Empresarial de Estarreja, Rua de Veiros, N.º 2
3860-529 Estarreja – Portugal – tel. +351 234 843 394